

NOTE: ALL DIMENSIONS ON THESE DRAWINGS SHALL HAVE PRECEDENCE OVER SCALED DIMENSIONS. CONTRACTORS SHALL VERIFY AND BE RESPONSIBLE FOR ALL DIMENSIONS AND CONDITIONS ON THE JOB. THE DESIGNER MUST BE NOTIFIED IMMEDIATELY OF ANY VARIATIONS FROM THE DIMENSIONS AND CONDITIONS SHOWN BY THESE DRAWINGS.

NOTE: DISCREPANCY ON ALL DRAWINGS & SPECIFICATIONS (ARCHITECTURAL, STRUCTURAL, SANITARY, ELECTRICAL, MECHANICAL ETC.) SHALL BE SUBJECT FOR VERIFICATION.

NOTE: 1. COURT ASK!
DO NOT SCALE!

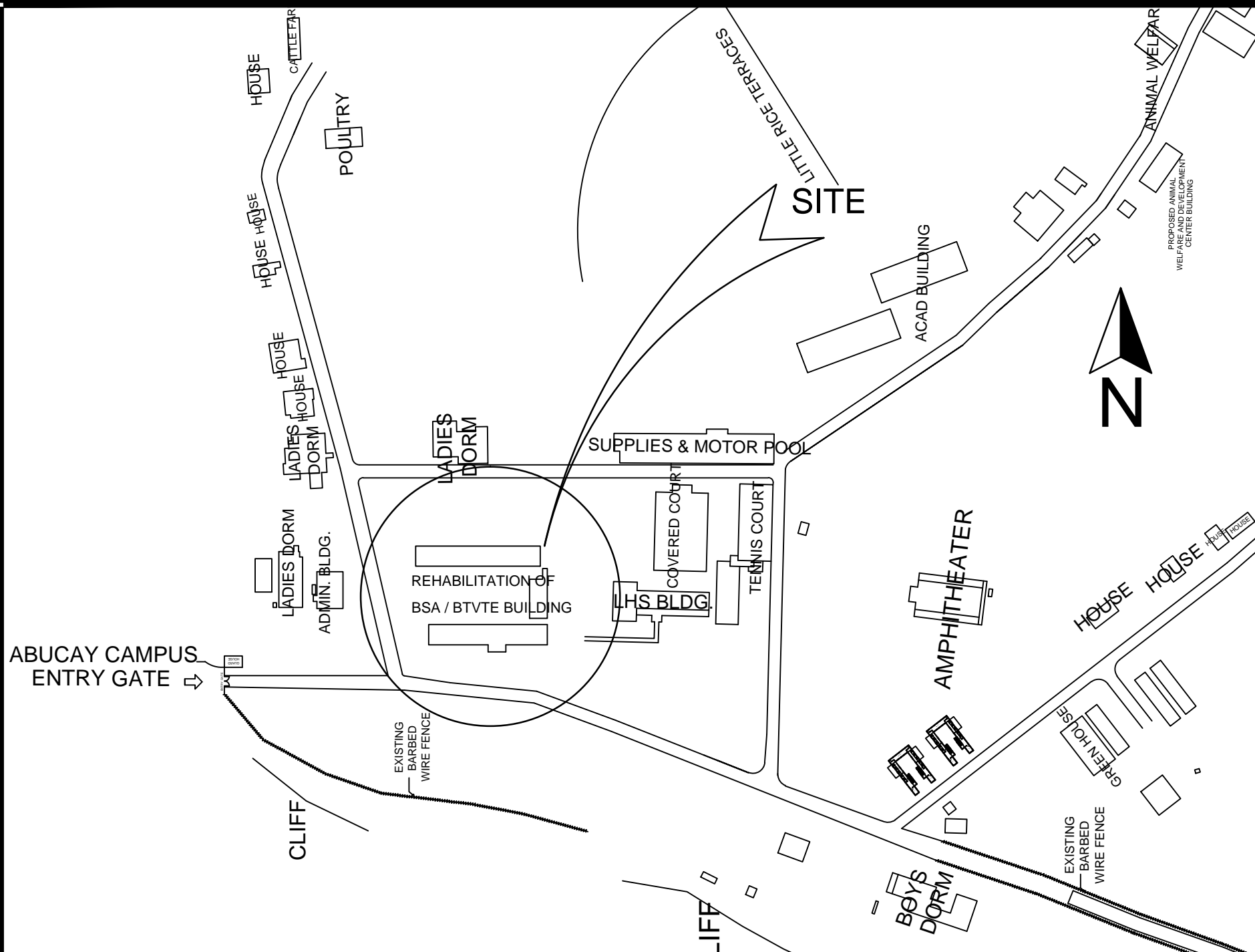

A VICINITY MAP
A-0 A-0 SCALE : NTS

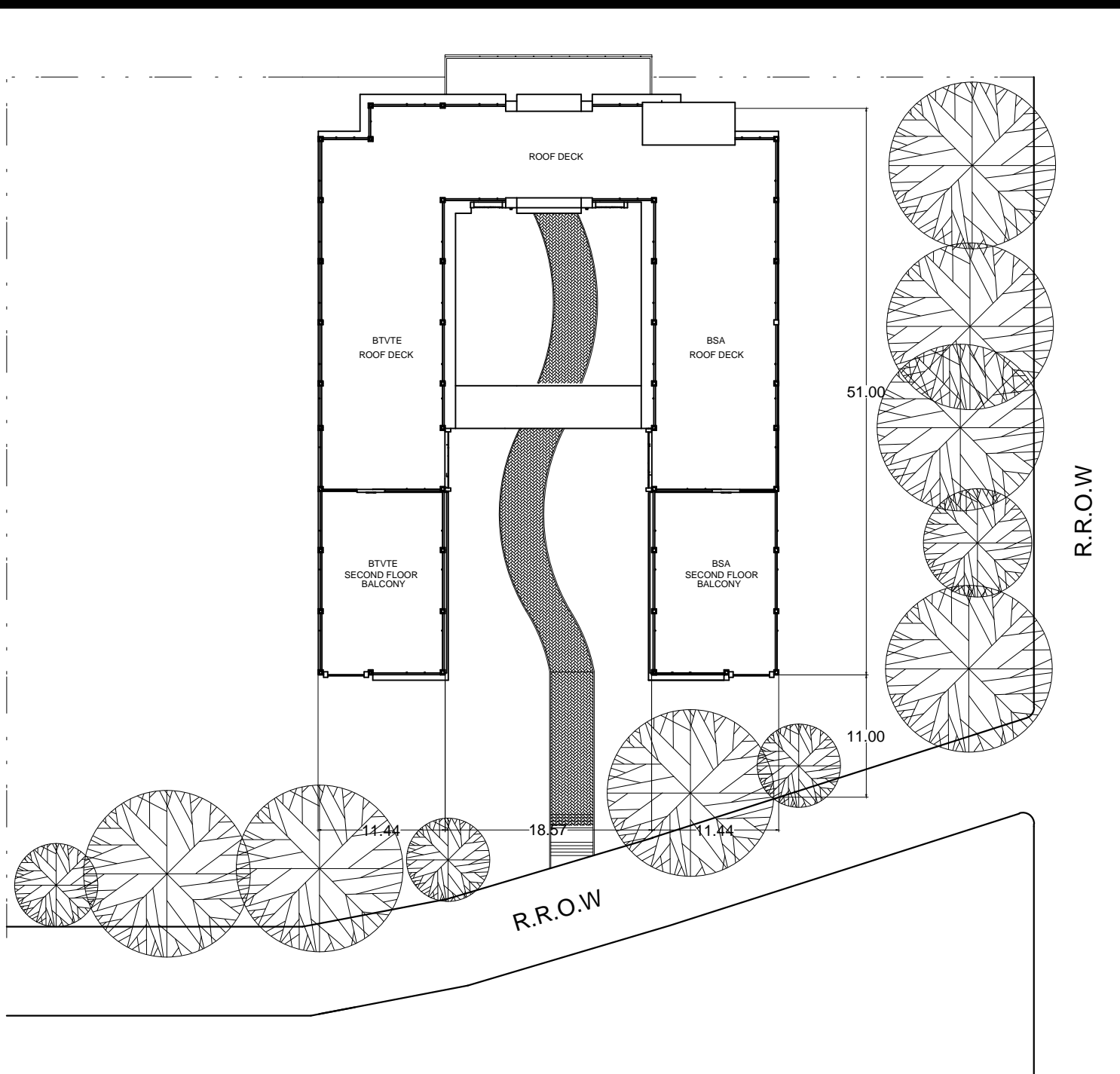

B SITE DEVELOPMENT PLAN
A-0 A-0 SCALE : 1:500M



C EXTERIOR PERSPECTIVE
A-0 A-0 SCALE : NTS



BATAAN PENINSULA STATE UNIVERSITY
TECHNICAL WORKING GROUP FOR INFRASTRUCTURE

CAPITOL COMPOUND, BROY, TENEJERO, CITY OF BALANGA, BATAAN,
E-MAIL: bpsu.twginfo2016@gmail.com/ bpsupes2017@gmail.com
TELEPHONE NO. : (0477) 237-15-98

SCHEDULE SHEET		REPUBLIC OF THE PHILIPPINES DEPARTMENT OF PUBLIC WORKS & HIGHWAYS OFFICE OF THE BUILDING OFFICIAL	PROJECT TITLE: REHABILITATION OF BSA / BTVTE BUILDING
ARCHITECTURAL			
SHEET NUMBER	DESCRIPTION	DISTRICT/CITY/MUNICIPALITY	LOCATION: ABUCAY CAMPUS BATAAN PENINSULA STATE UNIVERSITY
			STRUCTURAL ENGINEER REG. NO : PTR. NO : PLACE : TIN NO :
		LAND USE & ZONING	MASTER PLUMBER/SANITARY ENGINEER REG. NO : PTR. NO : PLACE : TIN NO :
		LINE & GRADE	PROFESSIONAL ELECTRICAL ENGINEER REG. NO : PTR. NO : PLACE : TIN NO :
		ARCHITECTURAL	PROFESSIONAL MECHANICAL ENGINEER REG. NO : PTR. NO : PLACE : TIN NO :
		STRUCTURAL	REVISION NO. DESCRIPTION DATE 1 2
			PREPARED BY: AR. ROXETTE S. UMEREZ ARCHITECT 1, BPSU TWG REG. NO : PTR. NO : PLACE : CHECKED BY:
		SANITARY	AR. JO-ANA Z. TANEGA ARCHITECT 1, PPES OFFICE REG. NO : PTR. NO : PLACE : REVIEWED BY:
		ELECTRICAL	AR. DANILO Y. GALURA ARCHITECT II, TWG CONSULTANT RECOMMENDED BY:
			DR. EDMUNDO C. TUNGOL VICE PRESIDENT ADMIN. & FINANCE APPROVED BY:
		MECHANICAL	DR. GREGORIO J. RODIS UNIVERSITY PRESIDENT REPUBLIC ACT 9266. NOTE: THIS DRAWING, AS AN INSTRUMENT OF SERVICE IS THE PROPERTY OF : BATAAN PENINSULA STATE UNIVERSITY AND AS SUCH MUST NOT BE REPRODUCED OR COPIED IN PART OR IN WHOLE WITHOUT THEIR PERMISSION ALL DRAWINGS ARE TO BE RETURNED WHEN NO LONGER IN USE.
		ELECTRONICS	SHEET CONTENT: SECOND FLOOR PLAN

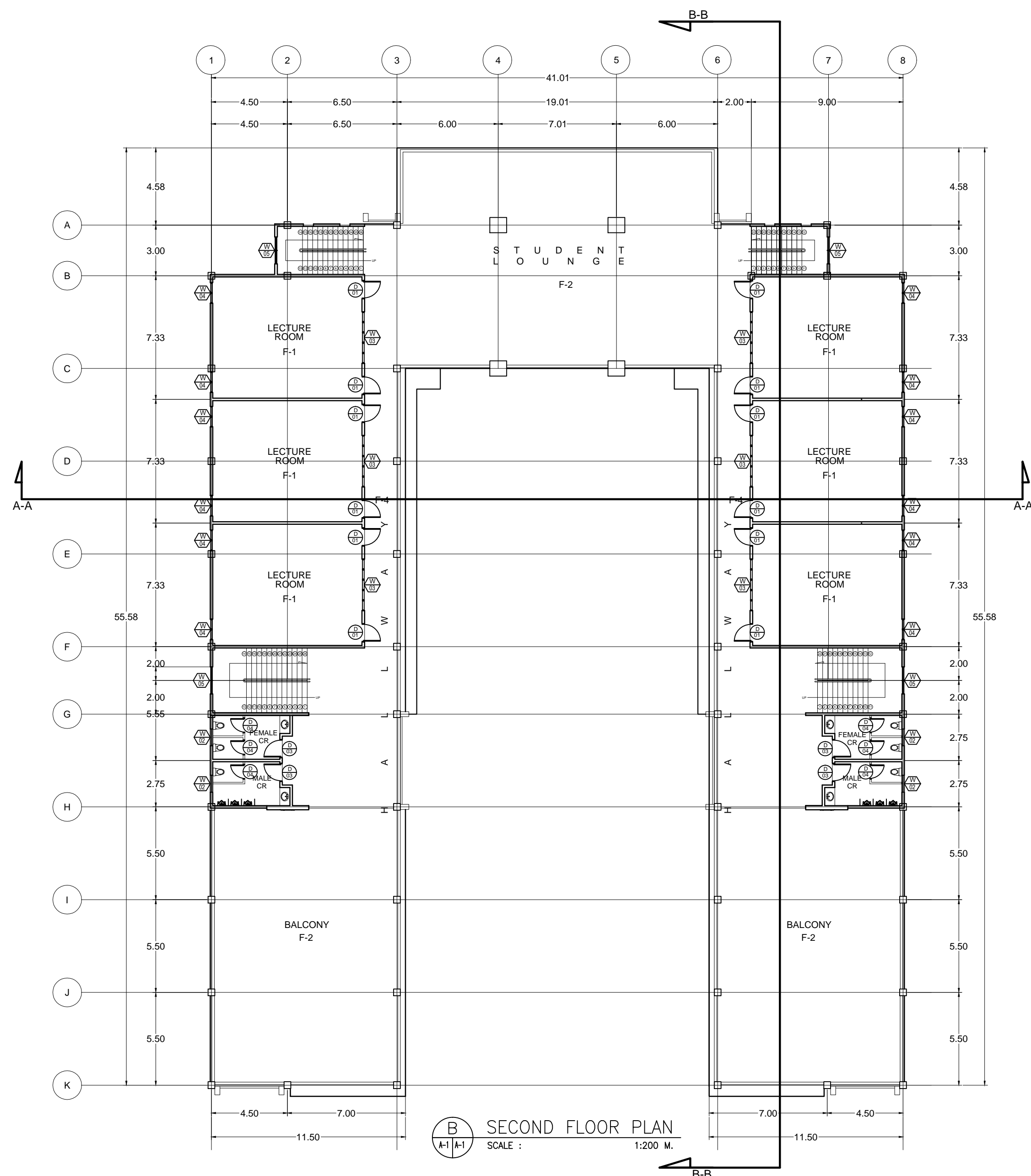

PROJECT TITLE:

REHABILITATION OF
BSA / BTVTE BUILDING

LOCATION:

ABUGAY CAMPUS
BATAAN PENINSULA STATE UNIVERSITY

STRUCTURAL ENGINEER

RES. NO. :

PTR. NO. :

PLACE :

TIN NO. :

MASTER PLUMBER/SANITARY ENGINEER

RES. NO. :

PTR. NO. :

PLACE :

TIN NO. :

PROFESSIONAL ELECTRICAL ENGINEER

RES. NO. :

PTR. NO. :

PLACE :

TIN NO. :

PROFESSIONAL MECHANICAL ENGINEER

RES. NO. :

PTR. NO. :

PLACE :

TIN NO. :

REVISION

NO.

DESCRIPTION

DATE

2

PREPARED BY:

AR. ROXETTE S. UMEREZ

ARCHITECT 1, BPSU TWG

RES. NO. :

PTR. NO. :

PLACE :

CHECKED BY:

AR. JO-ANA Z. TANEGA

ARCHITECT 1, PPES OFFICE

RES. NO. :

PTR. NO. :

PLACE :

REVIEWED BY:

AR. DANILO Y. GALURA

ARCHITECT II, TWG CONSULTANT

RES. NO. :

PTR. NO. :

PLACE :

RECOMMENDED BY:

DR. EDMUNDO C. TUNGOL

VICE PRESIDENT ADMIN. & FINANCE

RES. NO. :

PTR. NO. :

PLACE :

APPROVED BY:

DR. GREGORIO J. RODIS

UNIVERSITY PRESIDENT

RES. NO. :

PTR. NO. :

PLACE :

REPUBLIC ACT 9266.

NOTE: THIS DRAWING, AS AN INSTRUMENT OF SERVICE
IS THE PROPERTY OF : BATAAN PENINSULA STATE
UNIVERSITY AND AS SUCH MUST NOT BE
REPRODUCED OR COPIED IN PART OR IN WHOLE
WITHOUT THEIR PERMISSION ALL DRAWINGS ARE
TO BE RETURNED WHEN NO LONGER IN USE.

SHEET CONTENT:

GROUND FLOOR PLAN AND
SECOND FLOOR PLAN

SHEET NUMBER:

A

1

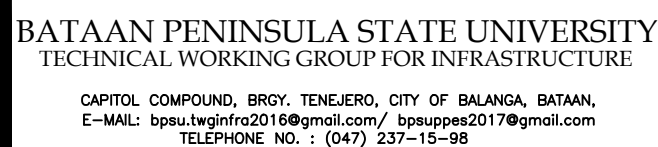

NOTE : DIMENSIONS ON THESE DRAWINGS SHALL HAVE PRECEDENCE OVER SCALED DIMENSIONS. CONTRACTORS SHALL VERIFY AND BE RESPONSIBLE FOR ALL DIMENSIONS AND CONDITIONS ON THE JOB. THE DESIGNER MUST BE NOTIFIED IMMEDIATELY OF ANY VARIATIONS FROM THE DIMENSIONS AND CONDITIONS SHOWN BY THESE DRAWINGS.

NOTE : DISCREPANCY ON ALL DRAWINGS & SPECIFICATIONS SHALL BE REPORT ASK! (ARCHITECTURAL, STRUCTURAL, SANITARY, ELECTRICAL, MECHANICAL ETC.) SHALL BE SUBJECT FOR VERIFICATION

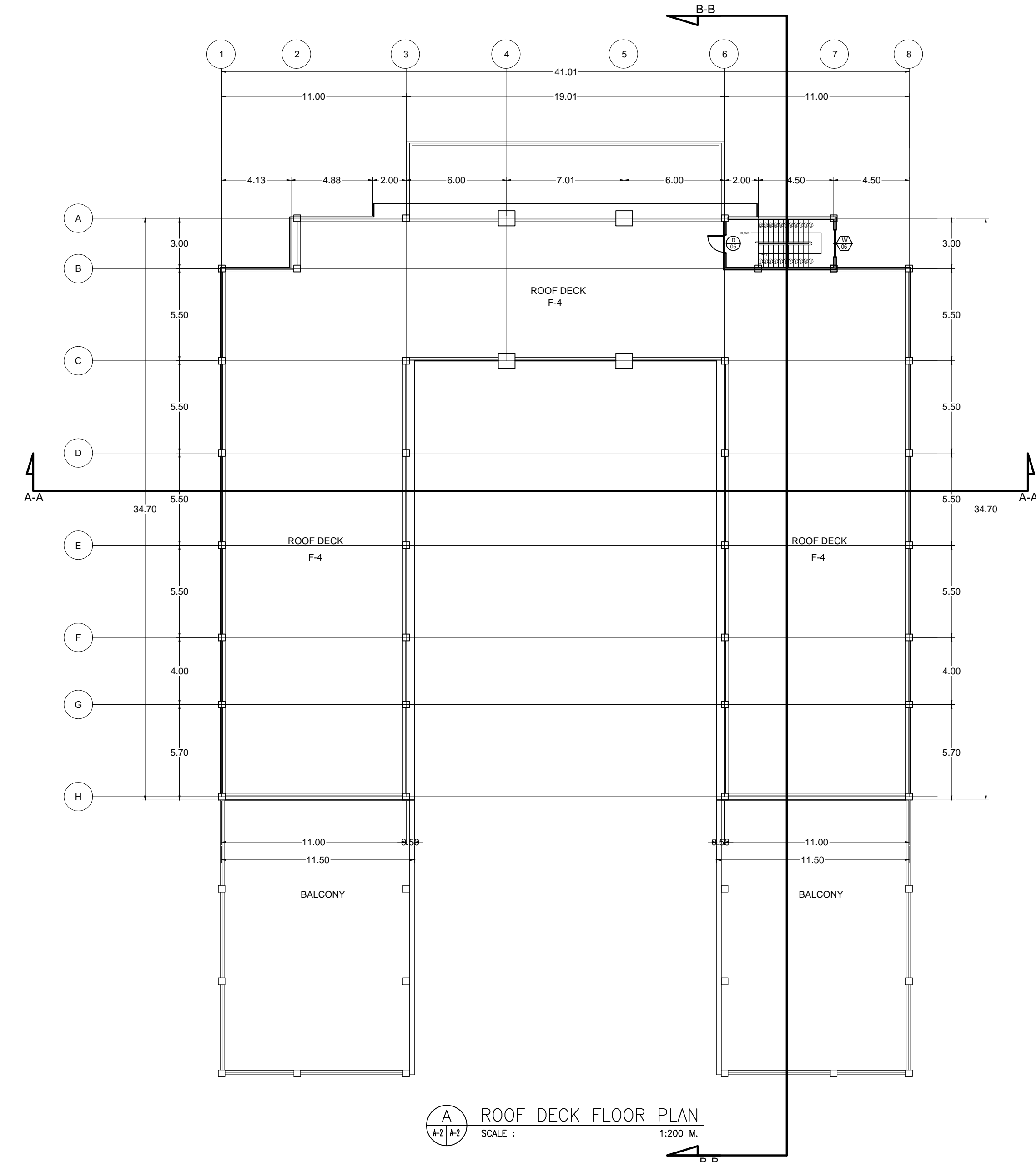

(A) ROOF DECK FLOOR PLAN
SCALE : 1:200 M.

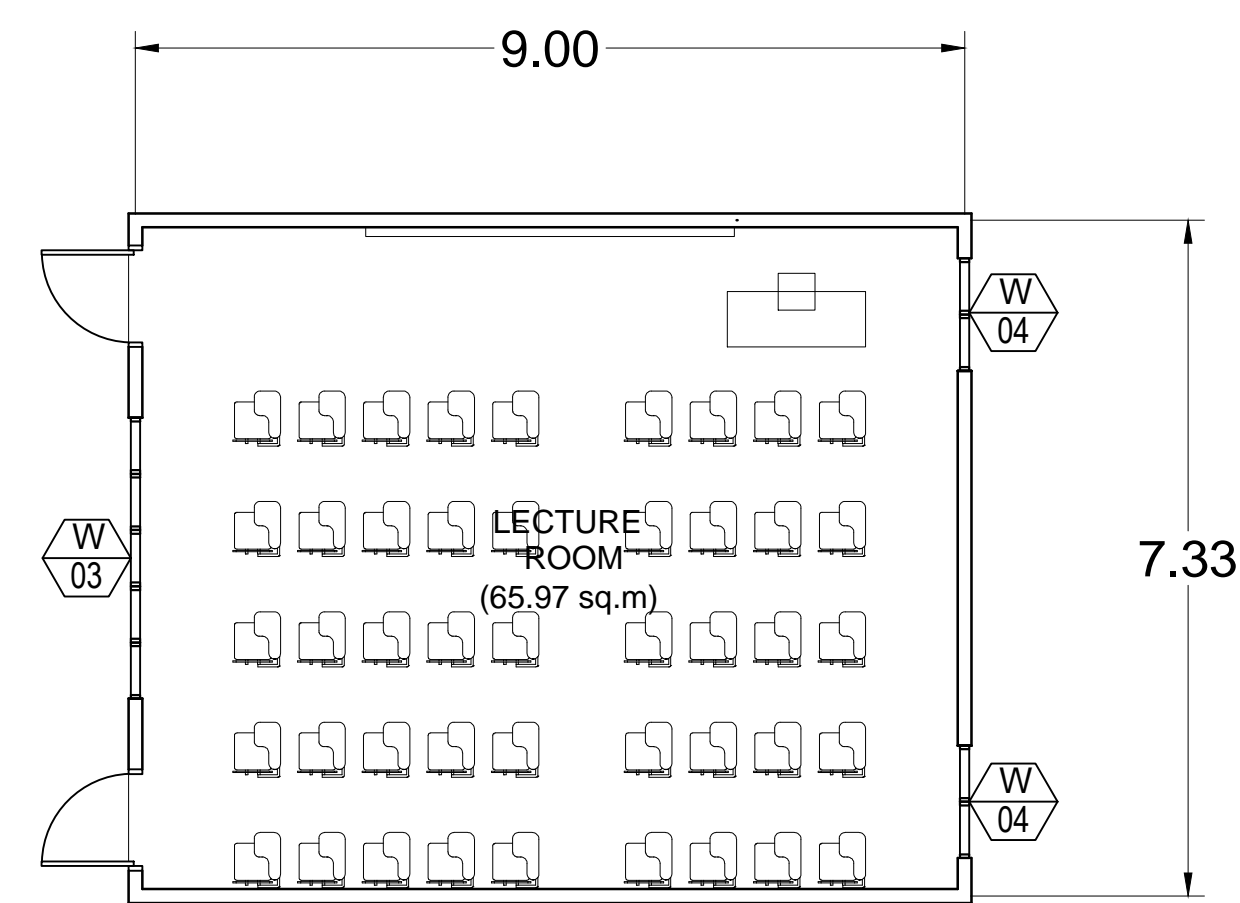

(B) LECTURE ROOM BLOW-UP PLAN
SCALE : 1:80 MTS

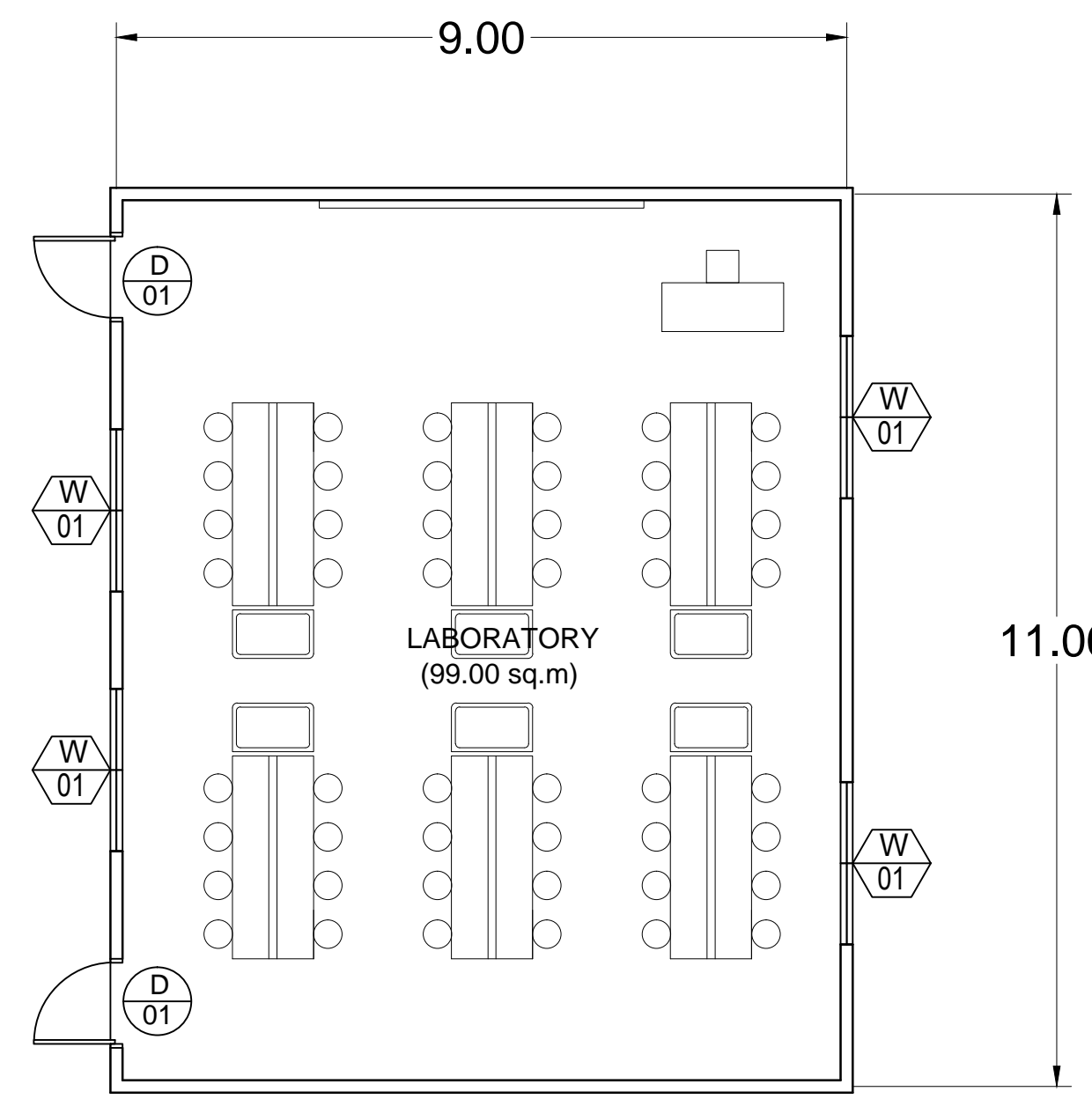

(B) LABORATORY BLOW-UP PLAN
SCALE : 1:80 MTS

PROJECT TITLE:		
REHABILITATION OF BSA / BTVTE BUILDING		
LOCATION: ABUCAY CAMPUS BATAAN PENINSULA STATE UNIVERSITY		
STRUCTURAL ENGINEER		
REG. NO. :		
PIR. NO. :		
PLACE :		
TIN NO. :		
MASTER PLUMBER/SANITARY ENGINEER		
REG. NO. :		
PIR. NO. :		
PLACE :		
TIN NO. :		
PROFESSIONAL ELECTRICAL ENGINEER		
REG. NO. :		
PIR. NO. :		
PLACE :		
TIN NO. :		
PROFESSIONAL MECHANICAL ENGINEER		
REG. NO. :		
PIR. NO. :		
PLACE :		
TIN NO. :		
REVISION		
NO.	DESCRIPTION	DATE
2		
PREPARED BY:		
AR. ROXETTE S. UMEREZ ARCHITECT 1, BPSU TWG		
REG. NO. :		
PIR. NO. :		
PLACE :		
CHECKED BY:		
AR. JO-ANA Z. TANEGA ARCHITECT 1, PPES OFFICE		
REG. NO. :		
PIR. NO. :		
PLACE :		
REVIEWED BY:		
AR. DANILO Y. GALURA ARCHITECT II, TWG CONSULTANT		
RECOMMENDED BY:		
DR. EDMUNDO C. TUNGOL VICE PRESIDENT ADMIN. & FINANCE		
APPROVED BY:		
DR. GREGORIO J. RODIS UNIVERSITY PRESIDENT		
REPUBLIC ACT 9266. NOTE: THIS DRAWING, AS AN INSTRUMENT OF SERVICE IS THE PROPERTY OF : BATAAN PENINSULA STATE UNIVERSITY AND AS SUCH MUST NOT BE REPRODUCED OR COPIED IN PART OR IN WHOLE WITHOUT THEIR PERMISSION ALL DRAWINGS ARE TO BE RETURNED WHEN NO LONGER IN USE.		
SHEET CONTENT:		SHEET NUMBER:
ROOF DECK FLOOR PLAN LECTURE ROOM BLOW-UP PLAN LABORATORY BLOW UP PLAN		<div>A</div> <div>2</div>



BATAAN PENINSULA STATE UNIVERSITY
TECHNICAL WORKING GROUP FOR INFRASTRUCTURE

CAPITOL COMPOUND, BRGY. TENEJERO, CITY OF BALANGA, BATAAN,
E-MAIL: bpsu.twginfo2016@gmail.com/ bpsupes2017@gmail.com
TELEPHONE NO. : (047) 237-15-98

FLOOR FINISH SCHEDULE		WALL FINISH SCHEDULE	PARTITION SCHEDULE
F-1	POLISHED CONCRETE EXPOSED AGGREGATES RESIN 3000 WITH SEALER		
F-2	POLISHED CONCRETE SALT AND PEPPER RESIN 3000 WITH SEALER		
F-3	OUTDOOR WOOD TEXTURE TILES NON SKID		
F-4	POLISHED CONCRETE PASTE RESIN 800 WITH SEALER		
F-5	60 X 60 CERAMIC TILES NON-SKID		
F-6	POLISHED CONCRETE PASTE RESIN 3000 WITH SEALER		

NOTE: DIMENSIONS ON THESE DRAWINGS SHALL HAVE PRECEDENCE OVER SCALED DIMENSIONS. CONTRACTORS SHALL VERIFY AND BE RESPONSIBLE FOR ALL DIMENSIONS AND CONDITIONS ON THE JOB. THE DESIGNER MUST BE NOTIFIED IMMEDIATELY OF ANY VARIATIONS FROM THE DIMENSIONS AND CONDITIONS SHOWN BY THESE DRAWINGS.

NOTE: DISCREPANCY ON ALL DRAWINGS & SPECIFICATIONS (ARCHITECTURAL, STRUCTURAL, SANITARY, ELECTRICAL, MECHANICAL ETC.) SHALL BE SUBJECT FOR VERIFICATION. DO NOT SCALE!



BATAAN PENINSULA STATE UNIVERSITY
TECHNICAL WORKING GROUP FOR INFRASTRUCTURE

CAPITOL COMPOUND, BRGY. TENEJERO, CITY OF BALANGA, BATAAN,
E-MAIL: bpsu.twginfo2016@gmail.com / bpsupes2017@gmail.com
TELEPHONE NO. : (047) 237-15-98

FLOOR FINISH SCHEDULE		WALL FINISH SCHEDULE	PARTITION SCHEDULE
F-1	POLISHED CONCRETE EXPOSED AGGREGATES RESIN 3000 WITH SEALER		
F-2	POLISHED CONCRETE SALT AND PEPPER RESIN 3000 WITH SEALER		
F-3	OUTDOOR WOOD TEXTURE TILES NON SKID		
F-4	POLISHED CONCRETE PASTE RESIN 800 WITH SEALER		
F-5	60 X 60 CERAMIC TILES NON-SKID		
F-6	POLISHED CONCRETE PASTE RESIN 3000 WITH SEALER		

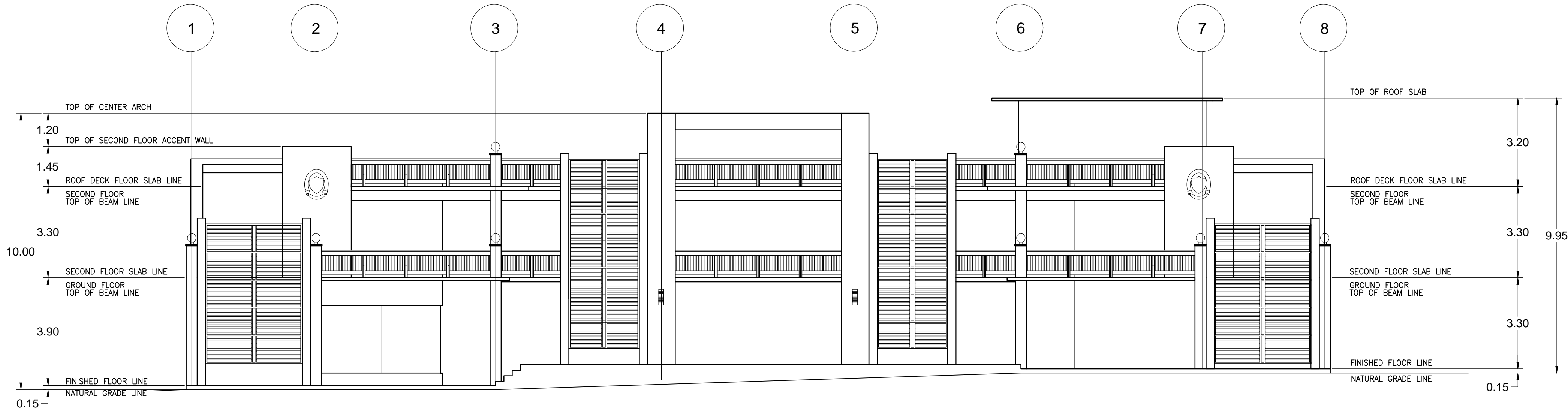

A FRONT ELEVATION
SCALE : 1:100 MTS

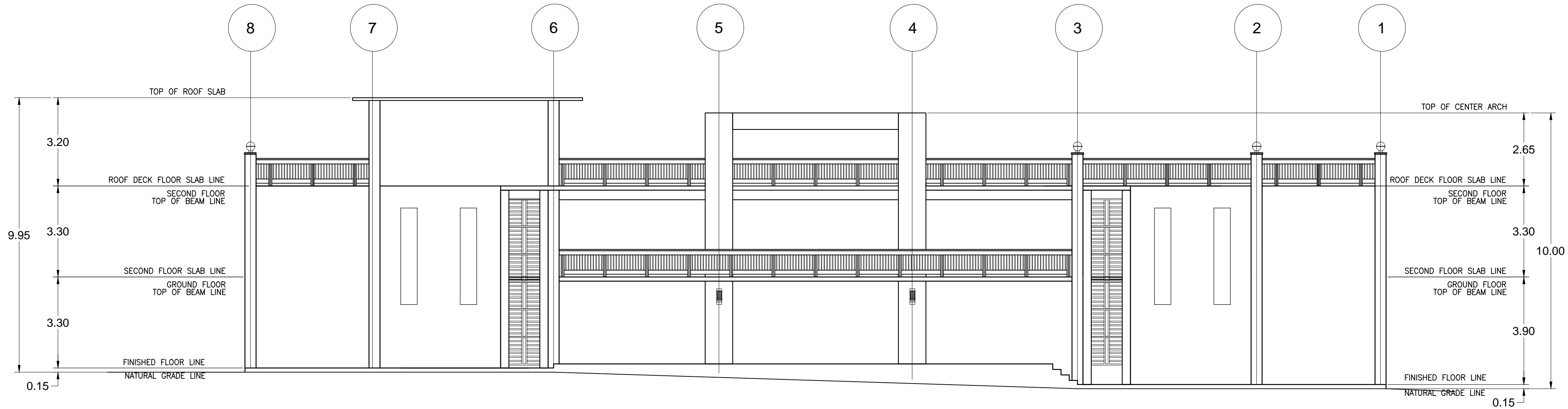

B REAR ELEVATION
SCALE : 1:100 MTS

PROJECT TITLE:		
REHABILITATION OF BSA / BTVTE BUILDING		
LOCATION: ABUCAY CAMPUS BATAAN PENINSULA STATE UNIVERSITY		
STRUCTURAL ENGINEER		
REG. NO. :		
PTR. NO. :		
PLACE :		
TIN NO. :		
MASTER PLUMBER/SANITARY ENGINEER		
REG. NO. :		
PTR. NO. :		
PLACE :		
TIN NO. :		
PROFESSIONAL ELECTRICAL ENGINEER		
REG. NO. :		
PTR. NO. :		
PLACE :		
TIN NO. :		
PROFESSIONAL MECHANICAL ENGINEER		
REG. NO. :		
PTR. NO. :		
PLACE :		
TIN NO. :		
REVISION		
NO.	DESCRIPTION	DATE
2		
PREPARED BY:		
AR. ROXETTE S. UMEREZ ARCHITECT 1, BPSU TWG		
REG. NO. :		
PTR. NO. :		
PLACE :		
CHECKED BY:		
AR. JO-ANA Z. TANEGA ARCHITECT 1, PPES OFFICE		
REG. NO. :		
PTR. NO. :		
PLACE :		
REVIEWED BY:		
AR. DANILO Y. GALURA ARCHITECT II, TWG CONSULTANT		
RECOMMENDED BY:		
DR. EDMUNDO C. TUNGOL VICE PRESIDENT ADMIN. & FINANCE		
APPROVED BY:		
DR. GREGORIO J. RODIS UNIVERSITY PRESIDENT		
REPUBLIC ACT 9266. NOTE: THIS DRAWING, AS AN INSTRUMENT OF SERVICE IS THE PROPERTY OF : BATAAN PENINSULA STATE UNIVERSITY AND AS SUCH MUST NOT BE REPRODUCED OR COPIED IN PART OR IN WHOLE WITHOUT THEIR PERMISSION ALL DRAWINGS ARE TO BE RETURNED WHEN NO LONGER IN USE.		
SHEET CONTENT:		SHEET NUMBER:
FRONT AND REAR ELEVATION		A 3



NOTE :
UNWRITTEN DIMENSIONS ON THESE DRAWINGS SHALL HAVE PRECEDENCE OVER SCALED DIMENSIONS. CONTRACTORS SHALL VERIFY AND BE RESPONSIBLE FOR ALL DIMENSIONS AND CONDITIONS ON THE JOB. THE DESIGNER MUST BE NOTIFIED IMMEDIATELY OF ANY VARIATIONS FROM THE DIMENSIONS AND CONDITIONS SHOWN BY THESE DRAWINGS.

NOTE :
ANY DISCREPANCY ON ALL DRAWINGS & SPECIFICATIONS (STRUCTURAL, SANITARY, ELECTRICAL, MECHANICAL ETC.) SHALL BE SUBJECT FOR VERIFICATION IF IN DOUBT, ASKI DO NOT SCALE!

PROJECT TITLE: <h2 style="margin: 0;">REHABILITATION OF BSA / BTYTE BUILDING</h2>		
LOCATION: ABUJOAY CAMPUS BATAAN PENINSULA STATE UNIVERSITY		
_____ STRUCTURAL ENGINEER		
REG. NO. :		
PTR. NO. :		
PLACE :		
TIN NO. :		
_____ MASTER PLUMBER/SANITARY ENGINEER		
REG. NO. :		
PTR. NO. :		
PLACE :		
TIN NO. :		
_____ PROFESSIONAL ELECTRICAL ENGINEER		
REG. NO. :		
PTR. NO. :		
PLACE :		
TIN NO. :		
_____ PROFESSIONAL MECHANICAL ENGINEER		
REG. NO. :		
PTR. NO. :		
PLACE :		
TIN NO. :		
REVISION		
NO.	DESCRIPTION	DATE
2		
PREPARED BY: <div style="text-align: center; margin-top: 20px;"> <u>AR. ROXETTE S. UMEREZ</u> ARCHITECT 1, BPSU TWG </div>		
REG. NO. :		
PTR. NO. :		
PLACE :		
CHECKED BY: <div style="text-align: center; margin-top: 20px;"> <u>AR. JO-ANA Z. TANEGA</u> ARCHITECT 1, PPS' OFFICE </div>		
REG. NO. :		
PTR. NO. :		
PLACE :		
REVIEWED BY: <div style="text-align: center; margin-top: 20px;"> <u>AR. DANILO Y. GALURA</u> ARCHITECT II, TWG CONSULTANT </div>		
REG. NO. :		
PTR. NO. :		
PLACE :		
RECOMMENDED BY: <div style="text-align: center; margin-top: 20px;"> <u>DR. EDMUNDO C. TUNGOL</u> VICE PRESIDENT ADMIN. & FINANCE </div>		
APPROVED BY: <div style="text-align: center; margin-top: 20px;"> <u>DR. GREGORIO J. RODIS</u> UNIVERSITY PRESIDENT </div>		
REFUBLIC ACT 9266. NOTE: THIS DRAWING, AS AN INSTRUMENT OF SERVICE IS THE PROPERTY OF : BATAAN PENINSULA STATE UNIVERSITY AND AS SUCH MUST NOT BE REPRODUCED OR COPIED IN PART OR IN WHOLE WITHOUT THEIR PERMISSION ALL DRAWINGS ARE TO BE RETURNED WHEN NO LONGER IN USE.		
SHEET CONTENT: LEFT AND RIGHT ELEVATION		SHEET NUMBER: <div style="border: 1px solid black; width: 80px; height: 80px; margin: 0 auto; border-radius: 50%; display: flex; align-items: center; justify-content: center; font-size: 24px; font-weight: bold;"> A 5 </div>

NOTE: DIMENSIONS ON THESE DRAWINGS SHALL HAVE PRECEDENCE OVER SCALED DIMENSIONS. CONTRACTORS SHALL VERIFY AND BE RESPONSIBLE FOR ALL DIMENSIONS AND CONDITIONS ON THE JOB. THE DESIGNER MUST BE NOTIFIED IMMEDIATELY OF ANY VARIATIONS FROM THE DIMENSIONS AND CONDITIONS SHOWN BY THESE DRAWINGS.

NOTE: DISCREPANCY ON ALL DRAWINGS & SPECIFICATIONS SHALL BE SUBJECT FOR VERIFICATION. (ARCHITECTURAL, STRUCTURAL, SANITARY, ELECTRICAL, MECHANICAL ETC.) SHALL BE SUBJECT FOR VERIFICATION. DO NOT SCALE!



BATAAN PENINSULA STATE UNIVERSITY
TECHNICAL WORKING GROUP FOR INFRASTRUCTURE

CAPITOL COMPOUND, BRGY. TENEJERO, CITY OF BALANGA, BATAAN,
E-MAIL: bpsu.twginfo2016@gmail.com/ bpsupes2017@gmail.com
TELEPHONE NO. : (047) 237-15-98

FLOOR FINISH SCHEDULE		WALL FINISH SCHEDULE	PARTITION SCHEDULE
F-1	POLISHED CONCRETE EXPOSED AGGREGATES RESIN 3000 WITH SEALER		
F-2	POLISHED CONCRETE SALT AND PEPPER RESIN 3000 WITH SEALER		
F-3	OUTDOOR WOOD TEXTURE TILES NON SKID		
F-4	POLISHED CONCRETE PASTE RESIN 800 WITH SEALER		
F-5	60 X 60 CERAMIC TILES NON-SKID		
F-6	POLISHED CONCRETE PASTE RESIN 3000 WITH SEALER		

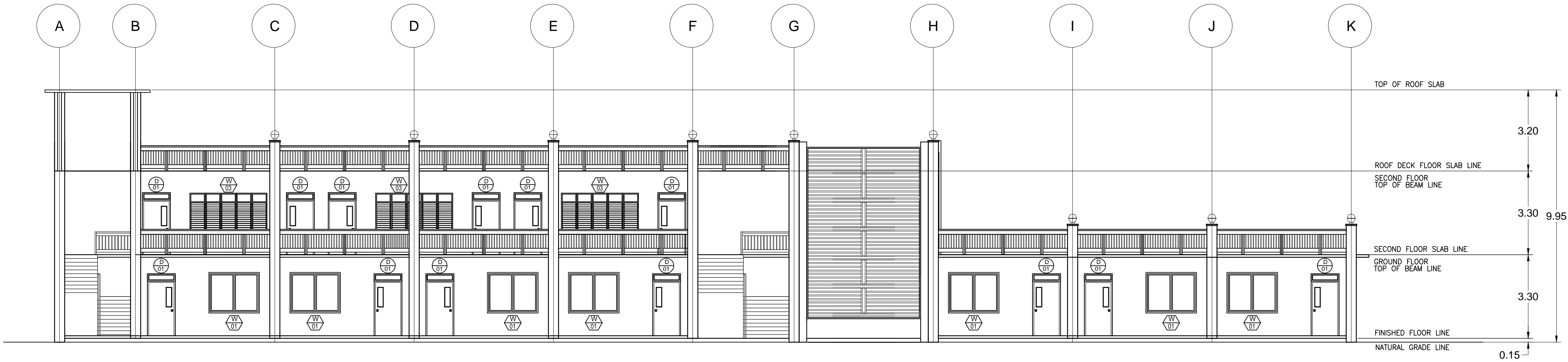

A LEFT SIDE ELEVATION (BSA BUILDING)
SCALE : 1:100 MTS

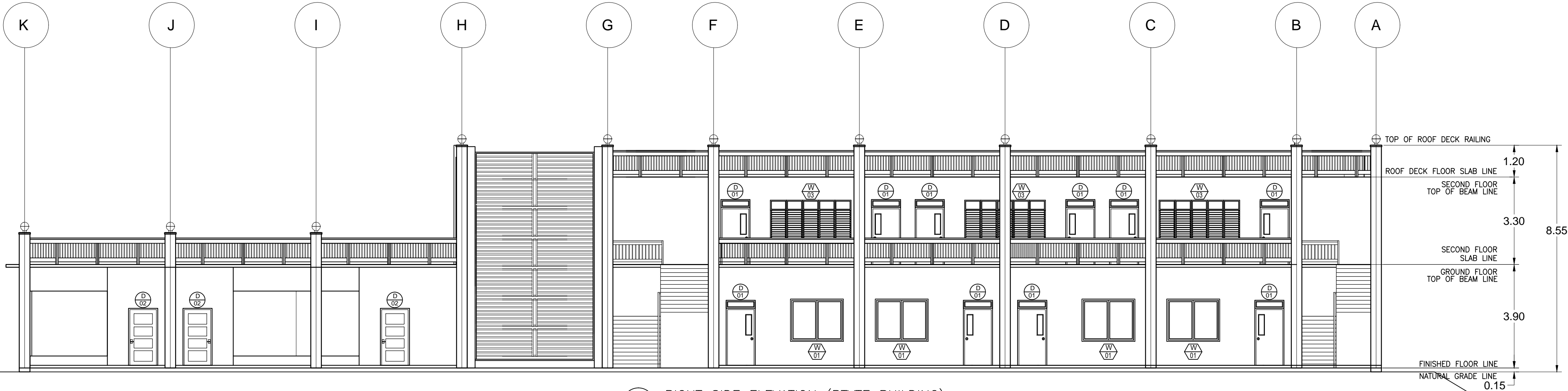

B RIGHT SIDE ELEVATION (BTVE BUILDING)
SCALE : 1:100 MTS

PROJECT TITLE:		
REHABILITATION OF BSA / BTVE BUILDING		
LOCATION: ABUCAY CAMPUS BATAAN PENINSULA STATE UNIVERSITY		
STRUCTURAL ENGINEER		
REG. NO. :		
PIR. NO. :		
PLACE :		
TIN NO. :		
MASTER PLUMBER/SANITARY ENGINEER		
REG. NO. :		
PIR. NO. :		
PLACE :		
TIN NO. :		
PROFESSIONAL ELECTRICAL ENGINEER		
REG. NO. :		
PIR. NO. :		
PLACE :		
TIN NO. :		
PROFESSIONAL MECHANICAL ENGINEER		
REG. NO. :		
PIR. NO. :		
PLACE :		
TIN NO. :		
REVISION		
NO.	DESCRIPTION	DATE
2		
PREPARED BY:		
AR. ROXETTE S. UMEREZ ARCHITECT 1, BPSU TWG		
REG. NO. :		
PIR. NO. :		
PLACE :		
CHECKED BY:		
AR. JO-ANA Z. TANEGA ARCHITECT 1, PPES OFFICE		
REG. NO. :		
PIR. NO. :		
PLACE :		
REVIEWED BY:		
AR. DANILO Y. GALURA ARCHITECT II, TWG CONSULTANT		
RECOMMENDED BY:		
DR. EDMUNDO C. TUNGOL VICE PRESIDENT ADMIN. & FINANCE		
APPROVED BY:		
DR. GREGORIO J. RODIS UNIVERSITY PRESIDENT		
REPUBLIC ACT 9266. NOTE: THIS DRAWING, AS AN INSTRUMENT OF SERVICE IS THE PROPERTY OF : BATAAN PENINSULA STATE UNIVERSITY AND AS SUCH MUST NOT BE REPRODUCED OR COPIED IN PART OR IN WHOLE WITHOUT THEIR PERMISSION ALL DRAWINGS ARE TO BE RETURNED WHEN NO LONGER IN USE.		
SHEET CONTENT:		SHEET NUMBER:
LEFT AND RIGHT ELEVATION		A 6

NOTE: DIMENSIONS ON THESE DRAWINGS SHALL HAVE PRECEDENCE OVER SCALED DIMENSIONS. CONTRACTORS SHALL VERIFY AND BE RESPONSIBLE FOR ALL DIMENSIONS AND CONDITIONS ON THE JOB. THE DESIGNER MUST BE NOTIFIED IMMEDIATELY OF ANY VARIATIONS FROM THE DIMENSIONS AND CONDITIONS SHOWN BY THESE DRAWINGS.

NOTE: DISCREPANCY ON ALL DRAWINGS & SPECIFICATIONS (ARCHITECTURAL, STRUCTURAL, SANITARY, ELECTRICAL, MECHANICAL ETC.) SHALL BE SUBJECT FOR VERIFICATION.

NOTE: ASK!



BATAAN PENINSULA STATE UNIVERSITY
TECHNICAL WORKING GROUP FOR INFRASTRUCTURE

CAPITOL COMPOUND, BRGY. TENEJERO, CITY OF BALANGA, BATAAN,
E-MAIL: bpsu.twginfo2016@gmail.com/ bpsupes2017@gmail.com
TELEPHONE NO. : (047) 237-15-98

FLOOR FINISH SCHEDULE

F-1	POLISHED CONCRETE EXPOSED AGGREGATES RESIN 3000 WITH SEALER
F-2	POLISHED CONCRETE SALT AND PEPPER RESIN 3000 WITH SEALER
F-3	OUTDOOR WOOD TEXTURE TILES NON SKID
F-4	POLISHED CONCRETE PASTE RESIN 800 WITH SEALER
F-5	60 X 60 CERAMIC TILES NON-SKID
F-6	POLISHED CONCRETE PASTE RESIN 3000 WITH SEALER

WALL FINISH SCHEDULE

PARTITION SCHEDULE

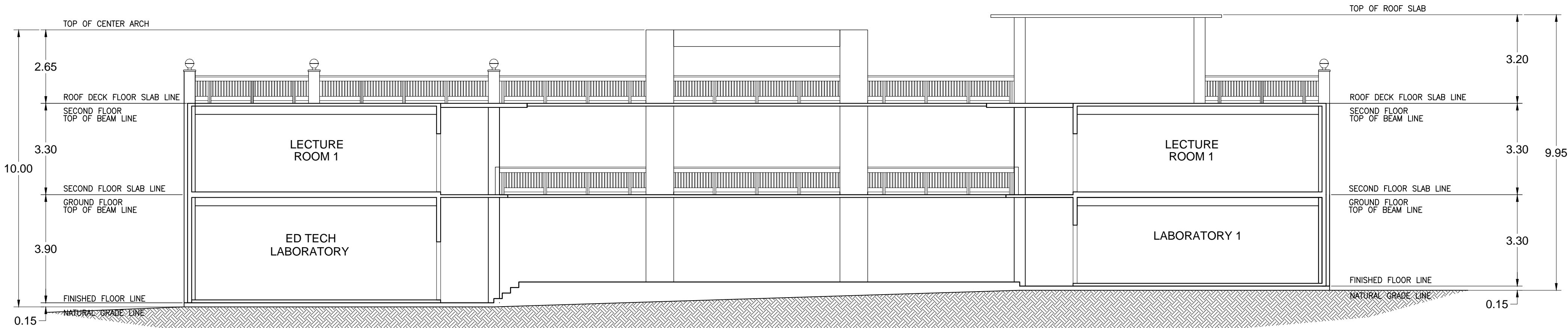

SECTION THRU A-A
SCALE : 1:100 MTS

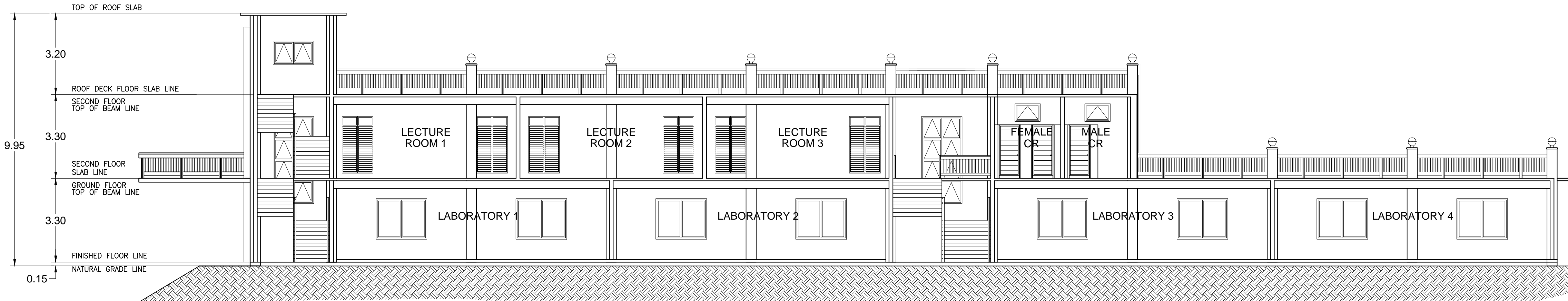

SECTION THRU B-B
SCALE : 1:100 MTS

PROJECT TITLE:

REHABILITATION OF
BSA / BTVTE BUILDING

LOCATION:
ABUCAY CAMPUS
BATAAN PENINSULA STATE UNIVERSITY

STRUCTURAL ENGINEER
REG. NO. :
PTR. NO. :
PLACE :
TIN NO. :

MASTER PLUMBER/SANITARY ENGINEER
REG. NO. :
PTR. NO. :
PLACE :
TIN NO. :

PROFESSIONAL ELECTRICAL ENGINEER
REG. NO. :
PTR. NO. :
PLACE :
TIN NO. :

PROFESSIONAL MECHANICAL ENGINEER
REG. NO. :
PTR. NO. :
PLACE :
TIN NO. :

REVISION		
NO.	DESCRIPTION	DATE
2		

PREPARED BY:

AR. ROXETTE S. UMEREZ
ARCHITECT 1, BPSU TWG

REG. NO. :
PTR. NO. :
PLACE :
TIN NO. :

CHECKED BY:

AR. JO-ANA Z. TANEGA
ARCHITECT 1, PPES OFFICE

REG. NO. :
PTR. NO. :
PLACE :
TIN NO. :

REVIEWED BY:

AR. DANILO Y. GALURA
ARCHITECT II, TWG CONSULTANT

RECOMMENDED BY:

DR. EDMUNDO C. TUNGOL
VICE PRESIDENT ADMIN. & FINANCE

APPROVED BY:

DR. GREGORIO J. RODIS
UNIVERSITY PRESIDENT

REPUBLIC ACT 9266.
NOTE: THIS DRAWING, AS AN INSTRUMENT OF SERVICE
IS THE PROPERTY OF : BATAAN PENINSULA STATE
UNIVERSITY AND AS SUCH MUST NOT BE
REPRODUCED OR COPIED IN PART OR IN WHOLE
WITHOUT THEIR PERMISSION ALL DRAWINGS ARE
TO BE RETURNED WHEN NO LONGER IN USE.

SHEET CONTENT: SECTION THRU A-A
SECTION THRU B-B

SHEET NUMBER:
A
7

NOTE : DIMENSIONS ON THESE DRAWINGS SHALL HAVE PRECEDENCE OVER SCALED DIMENSIONS. CONTRACTORS SHALL VERIFY AND BE RESPONSIBLE FOR ALL DIMENSIONS AND CONDITIONS ON THE JOB. THE DESIGNER MUST BE NOTIFIED IMMEDIATELY OF ANY VARIATIONS FROM THE DIMENSIONS AND CONDITIONS SHOWN BY THESE DRAWINGS.

NOTE : DISCREPANCY ON ALL DRAWINGS & SPECIFICATIONS (MECHANICAL, ELECTRICAL, STRUCTURAL, SANITARY, ETC.) SHALL BE SUBJECT FOR VERIFICATION AND NOT SCALE!

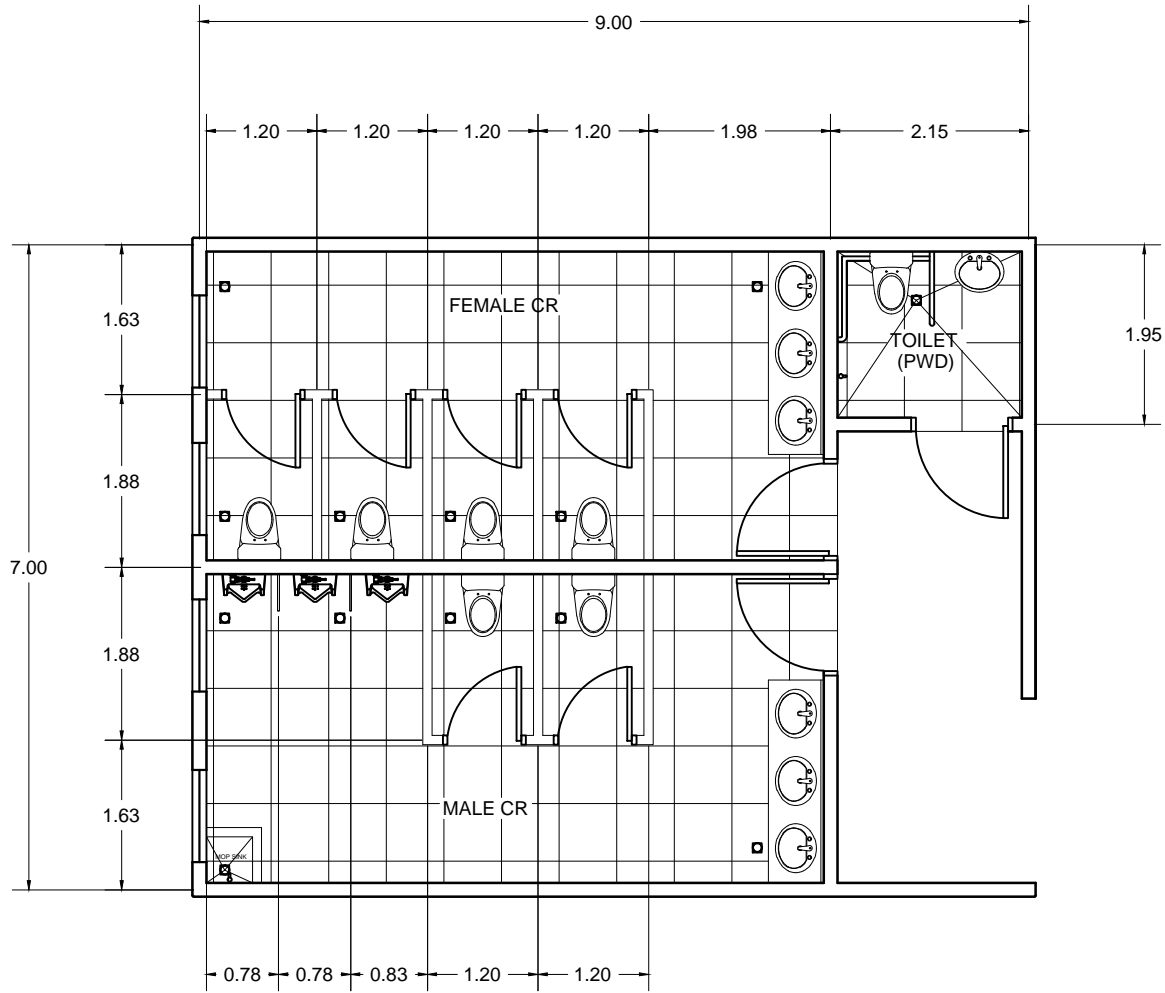

A CR 1 BLOW UP PLAN
SCALE : 1:80 MTS

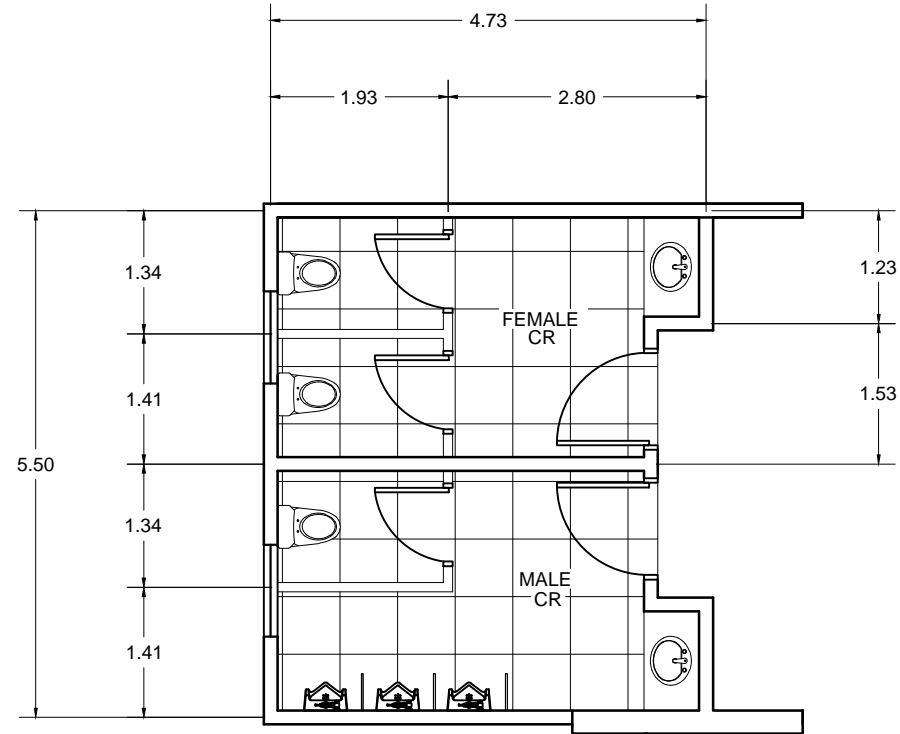

B CR 2 BLOW UP PLAN
SCALE : 1:80 MTS

DOORS SCHEDULE:

D 1	D 2	D 3	D 4	D 5
TYPE: HDR STEEL DOOR WITH SIDE GLASS	TYPE: HDR STEEL DOOR WITH TEMPERED GLASS	TYPE: HDR STEEL DOOR	TYPE: UPVC DOOR	TYPE: HDR STEEL DOOR
LOCATION: LECTURE ROOMS AND LABORATORY	LOCATION: OSA CLINIC AND FACULTY	LOCATION: MALE, FEMALE AND PWD CR	LOCATION: MALE AND FEMALE CR	LOCATION: OSA CLINIC AND FACULTY
SETS: 24 SETS	SETS: 3 SETS	SETS: 7 SETS	SETS: 3 SETS	SETS: 3 SETS
REMARKS: AS PER MANUFACTURERS	REMARKS: AS PER MANUFACTURERS	REMARKS: AS PER MANUFACTURERS	REMARKS: AS PER MANUFACTURERS	REMARKS: AS PER MANUFACTURERS

WINDOW SCHEDULE:

W 01	W 02	W 03	W 04	W 05	W 06
TYPE: UPVC SLIDING WINDOW	TYPE: UPVC AWNING WINDOW	TYPE: ALUMINUM JALOUSIE WINDOW	TYPE: ALUMINUM JALOUSIE WINDOW	TYPE: UPVC AWNING WINDOW	TYPE: UPVC AWNING WINDOW
LOCATION: LABORATORIES, OSA, CLINIC AND FACULTY	LOCATION: MALE AND FEMALE CR	LOCATION: LECTURE ROOMS	LOCATION: LECTURE ROOMS	LOCATION: STAIRWAYS	LOCATION: STAIRWAYS
SETS: 27 SETS	SETS: 8 SETS	SETS: 6 SETS	SETS: 12 SETS	SETS: 4 SETS	SETS: 1 SET
REMARKS: AS PER MANUFACTURERS	REMARKS: AS PER MANUFACTURERS	REMARKS: AS PER MANUFACTURERS	REMARKS: AS PER MANUFACTURERS	REMARKS: AS PER MANUFACTURERS	REMARKS: AS PER MANUFACTURERS

FLOOR FINISH SCHEDULE

F-1	POLISHED CONCRETE EXPOSED AGGREGATES RESIN 3000 WITH SEALER
F-2	POLISHED CONCRETE SALT AND PEPPER RESIN 3000 WITH SEALER
F-3	OUTDOOR WOOD TEXTURE TILES NON SKID
F-4	POLISHED CONCRETE PASTE RESIN 800 WITH SEALER
F-5	60 X 60 CERAMIC TILES NON-SKID
F-6	POLISHED CONCRETE PASTE RESIN 3000 WITH SEALER

WALL FINISH SCHEDULE

PARTITION SCHEDULE



BATAAN PENINSULA STATE UNIVERSITY
TECHNICAL WORKING GROUP FOR INFRASTRUCTURE

CAPITOL COMPOUND, BRGY. TENEJERO, CITY OF BALANGA, BATAAN,
E-MAIL: bpsu.twginfo2016@gmail.com/ bpsupes2017@gmail.com
TELEPHONE NO. : (047) 237-15-98

PROJECT TITLE:

REHABILITATION OF
BSA / BTVTE BUILDING

LOCATION:
ABUCAY CAMPUS
BATAAN PENINSULA STATE UNIVERSITY

STRUCTURAL ENGINEER
REG. NO :
PTR. NO :
PLACE :
TIN NO :

MASTER PLUMBER/SANITARY ENGINEER
REG. NO :
PTR. NO :
PLACE :
TIN NO :

PROFESSIONAL ELECTRICAL ENGINEER
REG. NO :
PTR. NO :
PLACE :
TIN NO :

PROFESSIONAL MECHANICAL ENGINEER
REG. NO :
PTR. NO :
PLACE :
TIN NO :

REVISION
NO. DESCRIPTION DATE
2
PREPARED BY:

AR. ROXETTE S. UMEREZ
ARCHITECT 1, BPSU TWG
REG. NO :
PTR. NO :
PLACE :
CHECKED BY:

AR. JO-ANA Z. TANEGA
ARCHITECT 1, PPES OFFICE
REG. NO :
PTR. NO :
PLACE :
REVIEWED BY:

AR. DANILO Y. GALURA
ARCHITECT II, TWG CONSULTANT
RECOMMENDED BY:

DR. EDMUNDO C. TUNGOL
VICE PRESIDENT ADMIN. & FINANCE
APPROVED BY:

DR. GREGORIO J. RODIS
UNIVERSITY PRESIDENT
REPUBLIC ACT 9266.
NOTE: THIS DRAWING, AS AN INSTRUMENT OF SERVICE
IS THE PROPERTY OF : BATAAN PENINSULA STATE
UNIVERSITY AND AS SUCH MUST NOT BE
REPRODUCED OR COPIED IN PART OR IN WHOLE
WITHOUT THEIR PERMISSION ALL DRAWINGS ARE
TO BE RETURNED WHEN NO LONGER IN USE.

SHEET CONTENT: CR 1 BLOW-UP PLAN
CR 2 BLOW-UP PLAN
DOORS AND WINDOWS SCHEDULE

SHEET NUMBER:
A
8